

SCHEDULE OF JOINERY:

TYPE	DETAIL	WIDTH	HEIGHT
D	C.W. PANELLED DOOR	914	2136
D1	-DO-	762	2136
D2	-DO-	888	2136
O	OPENING	914	2136
W	C.W. GLAZED WINDOW	1830	1372
W1	-DO-	1220	1372
W2	-DO-	1220	1066
W3	-DO-	914	1066
W4	-DO-	661	1372
W5	-DO-	381	1372
V	C.W. GLAZED VENTILATOR	610	915
WB	WARDROBE	457	1448
BW	BAY WINDOW		

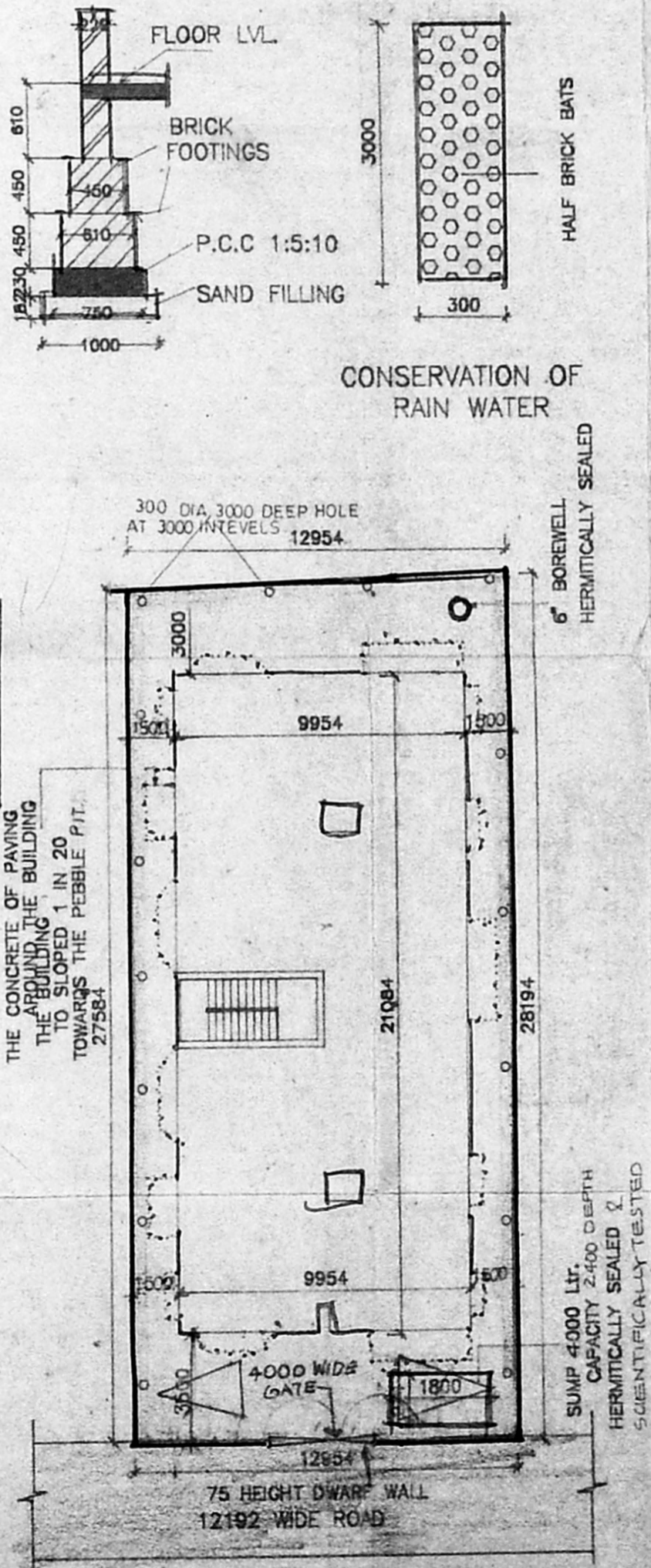
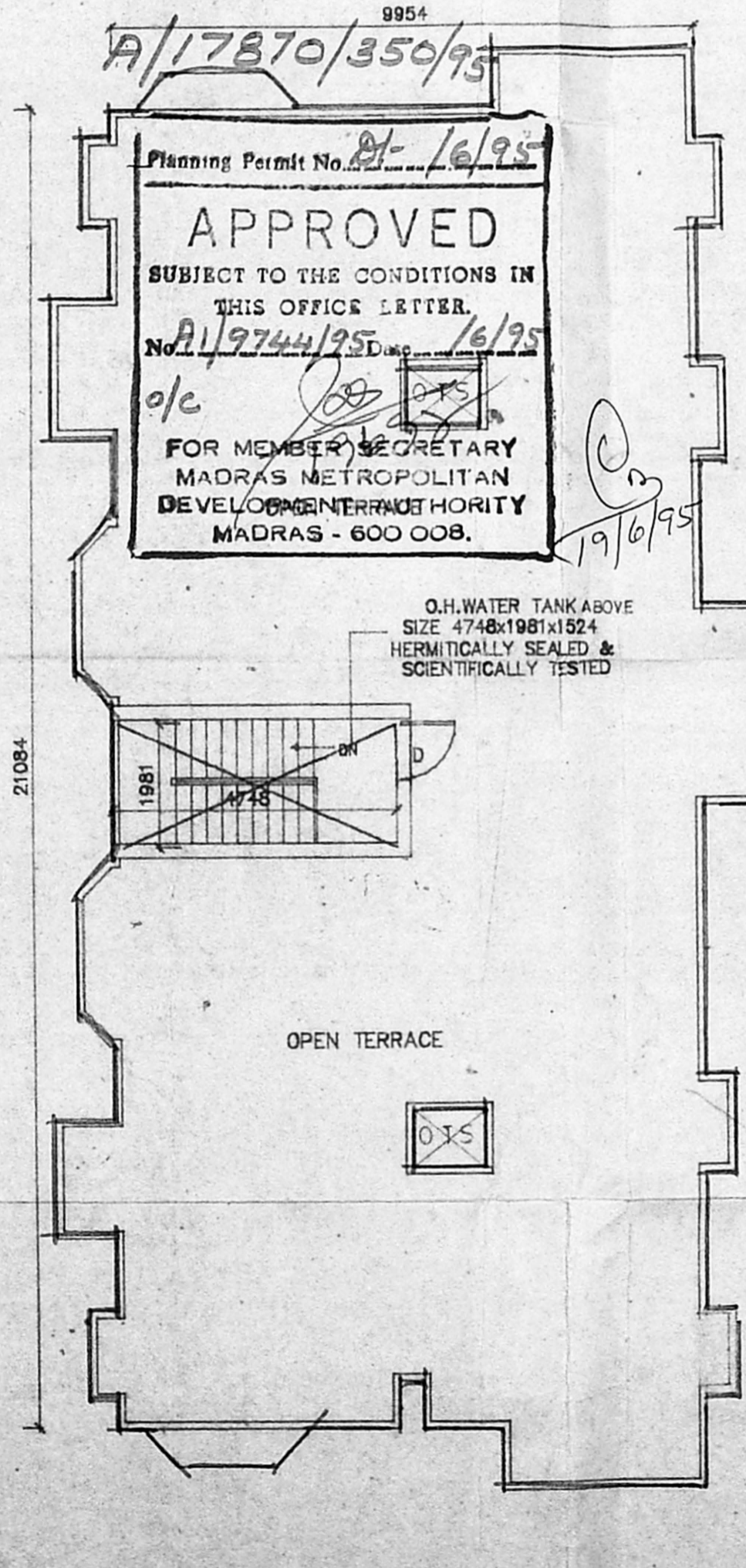
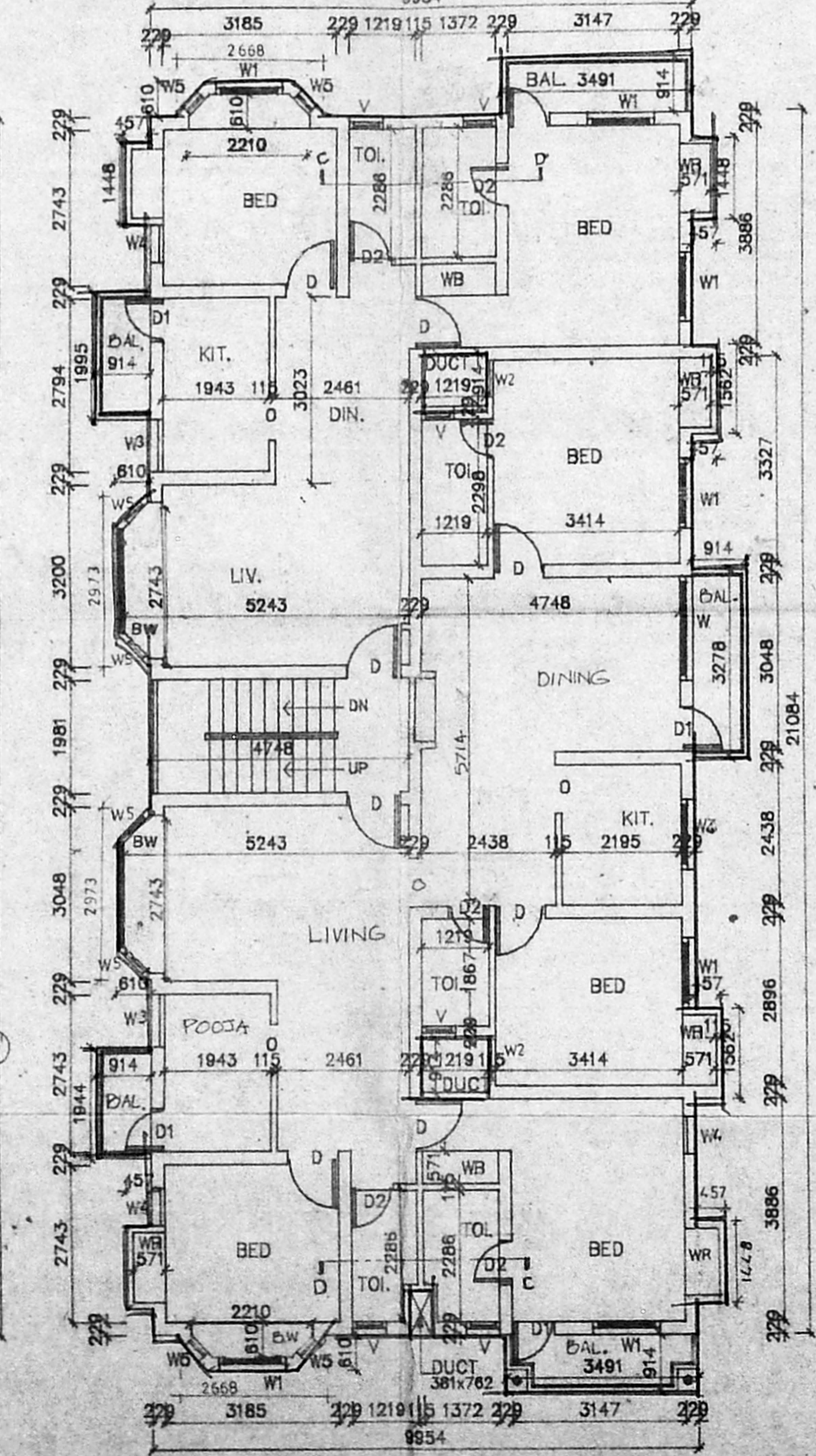
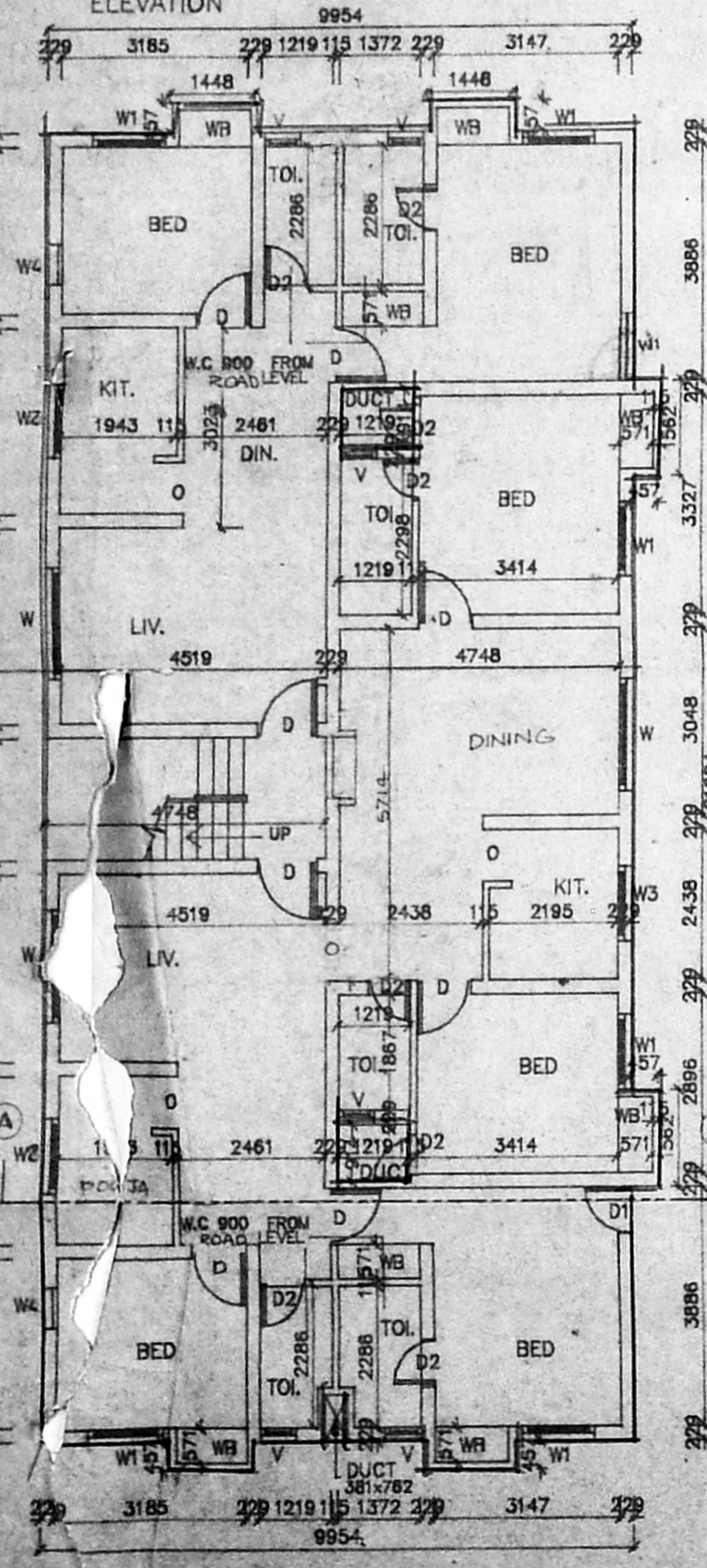

APPROVED
 SUBJECT TO THE CONDITIONS IN THIS OFFICE LETTER.
 FOR MEMBER SECRETARY
 MADRAS METROPOLITAN
 DEVELOPMENT AUTHORITY
 MADRAS - 600 008.

SPECIFICATION:

FOUNDATION : BRICK FOOTINGS
 BRICK WORK : C.M 1:6 FOR SUPER STRUCTURE
 PLASTERING : C.M 1:5 FOR WALLS & 1:3 FOR CEILING
 FLOORING : MOSAIC FLOORING
 CEMENT PAINT : 2,COAT FOR WALLS & 1,EXTRA COAT FOR CEILING
 R.C.C : 1:2:4 FOR SLABS & LINTELS
 WOOD WORK : ALL WOOD WORKS IN BEST QUALITY TIMBER
 WEATHERING : B.JELLY LIME MORTAR OVER ROOF COURSE SLAB ONE LAYER OF COUNTRY TILES

COLOUR INDEX:

PROPOSED ROAD BOUNDARY

AREA STATEMENT SQ. M

TOTAL SITE EXTENT:	361.43
GROUND FLOOR	211.42
FIRST FLOOR	227.465
TOTAL BUILTUP AREA	438.885
GROUND COVERAGE:	62.93%
F.S.I	1.214

PROPOSED BUILDING AT
 T.S.NO: 12, BLOCK NO:21,
 DOOR NO:16
 RAJARAM MEHTA NAGAR MAIN ROAD
 VADA AKARAM VILLAGE,
 MADRAS - 600 029.

SCALE [1:100] DATE: 02-02-'95
 DRAWN: SAJAN

SIGNATURE OF OWNER: P. N.
 POWER OF ATTORNEY FOR R. MANIBASKAR & LALITHA
 ARCHITECT: W. ANAND
 COUNCIL REG. NO:CA/88/11631
 R.A.NO IN CORPORATION - 177
 #24TH CROSS STREET,SEETHAMMAL COLONY,
 ALWARPET, MADRAS - 600 018
 TEL : 453070